

# The Clover Leaf

July 2009

Page	Table of Contents
2	4-H Foodstand Update
3—4	July / August Calendars
5	Club News Volunteer Training Session
6	Annual Fishing Day PDPD Youth Derby
7	Officer Training Statewide 4-H Arts Camp
8	Clothing Revue Results
9	Clark County Horse Information
10	Misc. Horse Information State 4-H Dog Agility Show State 4-H Dog Show
11	Livestock Educational Sessions We Need You!!!
12	Little Britches Information Fair Camping Saw Cow Information
13	<b><u>Fairbook Corrections</u></b>
14	Foodstand Work Schedule
15	4-H Newsletter Trivia

Dear 4-H Members, Families and Friends,

Well, it seems that summer has finally arrived. With the new season also come a few changes.

What's missing? Many of you will notice that this month's newsletter has **no staples—any where**. There are no staples because of a change in newsletter mailing policies / costs mandated by the post office. A new look but all the same useful information!

It is important that everyone gets their Fair entry forms in on time and to check the newsletter for important updates and announcements. There are many deadlines which are quickly approaching and for smooth running summer programs, it is essential that the deadlines are followed.

The new 4-H/HCE Foodstand construction has begun! After a productive winter of fundraising and planning, the old foodstand is gone, there is new cement and the shell of the building is there. Thank you to everyone who has helped thus far in making this possible. There are still many opportunities to volunteer with the foodstand building project, please feel free to contact the UW-Extension Office to volunteer.

Have a safe and happy summer everyone!

Sincerely,

*Sandra Gronski*

4-H Youth Development Agent  
Clark County

The logo for UW Extension, featuring the letters "UW" in a small font above the word "Extension" in a large, bold, blue font with a white outline.

Learning for life

Clark County

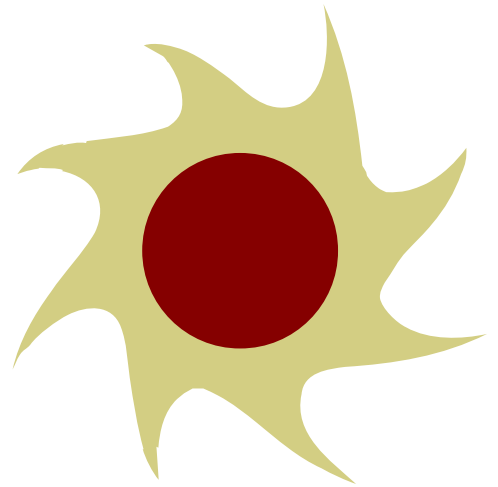
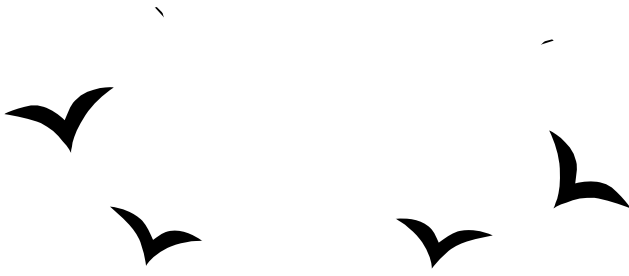

## 4-H / HCE FOODSTAND BUILDING PROJECT IS UNDERWAY!

The construction of the new foodstand has begun! Thank you to everyone who helped fundraise for the 4-H Foodstand over the past several months, without your contributions this project wouldn't have been possible.

Now the Friends of Clark County 4-H and HCE are looking for skilled volunteers to help hang sheet metal, work on wiring, plumbing and other construction positions. Volunteers must be able to swing a hammer, climb a ladder and handle a saw. Please contact the Extension Office to have your name added to the list of volunteers. Most work on the Foodstand is being done Saturday mornings.



Foodstand Building as of June 15, 2009





# July 2009

July 2009

Sun	Mon	Tue	Wed	Thu	Fri	Sat
			1 <b>ALL FAIR ENTRIES DUE</b> Volunteer Training Session—UW-Extension Office / 10:00 a.m.	2	3 Registrations due for CB/Explorer Day Camp	4 4th of July
5	6	7 Beef / Dairy Beef Fitting & Showing Clinic Fairgrounds—7:30 p.m.	8	9	10	11 4-H on the Air (WAXX 104.5) Maplewood Badgers
12	13	14 Cloverbud/Explorer Day Camp—Rock Dam 8:45 a.m.—4:00 p.m.	15 Registrations due for Officer Training	16	17	18
19	20	21 Officer Training Greenwood Co Park 5:00—8:00 p.m.	22 Entries due for Little Britches	23	24 4-H Softball tournament Greenwood	25 4-H Softball tournament Greenwood
26 4-H Softball tournament Greenwood	27	28	29	30	31 Entries due for Saw Cows	



# August 2009



Sun	Mon	Tue	Wed	Thu	Fri	Sat
2	3 Fair Clean Up Day 9:00 a.m. Civic Holiday (C)	4	5 Clark County Fair	6 Clark County Fair	7 Clark County Fair	8 Clark County Fair 4-H on the Air (WAXX 104.5) Reseberg Ramblers
9 Clark County Fair State 4-H Dog Agility Show—Luxemburg	10	11	12	13 Carcass Show Hewitt Meat Processing	14 Registrations due for Fishing Day	15
16	17	18	19	20	21	22 Western District 4-H Gymkhana Horse Show—Ellsworth First of Ramadan
23 Annual Fishing Day Rock Dam	24	25 Livestock Social	26	27	28 State 4-H Dog Show Jefferson	29
30	31					

# CLUB NEWS



## Lucky Clovers

### Rebecca Stiemann, Secretary

- Demonstration given by Paige McDonald
- Roll call was favorite game
- Club brat sale is July 15
- We handed out 1,200 pieces of string cheese at the Greenwood Dairy Days parade
- Members were reminded of upcoming 4-H events
- Ice cream and pie social will be held on July 12; each family should bring 2 pies and committee will plan activities
- Mr. Dux reported on Eagle sponsorship
- Club will purchase flowers for the church planters
- Rebecca Stiemann will offer an instructional session on completing record books
- Next meeting will be held at Rock Dam with a potluck picnic on July 26
- Members enjoyed ice cream treats provided by the Dux family

## Willard/Braun

### Ashley Hemann, Secretary

- Pledges led by Schyler North
- Committee report given by Kaitlin on food drive bags at Mayville Market
- North family reported on Dairy Days float
- Motion made and carried to donate \$25 to the Greenwood fireworks fund
- Committees were formed for summer activities, Pumpkin Fest
- Received donation from Town of Foster for garbage pick up

## NEW LEADER / VOLUNTEER TRAINING SESSION

The purpose of this program is to protect children through a two-part approach of orienting volunteers on the basics of the 4-H program and how it operates from a youth centered focus. It will also include information on the incidence of child abuse and how caring adults can help in the prevention of child abuse.

**All new leaders and parents who have not completed the training** and who wish to work with youth in the 4-H program this year and in the future are required to attend a training class. This means if you would like to:

- Coach volleyball or softball
- Drama director / assistant
- Chaperone an event such as an overnight trip
- Serve as a project or activity leader in your club

**You are required to have this training course!**

The training will last approximately 2 hours and will be held on:

**WEDNESDAY, JULY 1**  
UW-Extension Office  
10:00 a.m.

Please call 743-5121 to pre-register.

You only have to attend **one** training session. Independent courses are not available.





## ***Come Brush Up On Your Officer and Leadership Skills!***

Join us on: **Tuesday, July 21**  
Greenwood County Park (located west of Chelsea's Supper Club / Happy Parrot)  
5:00—8:00 p.m.

This will be a great opportunity to grow and become a better officer. You will gain knowledge that will allow you to have a better understanding of what each officer's role is and how they work together. You will also have the opportunity to learn how to work with the other members of your officer team based on personality types. A snack will be provided.

Please complete the registration form below and return by **July 15**.

✂

***Officer / Leadership Skills Training Registration Form***

Name \_\_\_\_\_

Address \_\_\_\_\_

City \_\_\_\_\_ Phone \_\_\_\_\_

4-H Club \_\_\_\_\_

Officer Position \_\_\_\_\_ Grade \_\_\_\_\_

Please return this form by **July 15** to:

UW-Extension Office  
Officer Training  
517 Court Street, Room 104  
Neillsville, WI 54456

## **STATEWIDE 4-H ARTS CAMP**

The statewide 4-H Arts Camp for 6th, 7th, and 8th graders is scheduled for:

**OCTOBER 3—4**  
Camp Upham Woods, WI Dells

Youth will get together to explore and participate in the exciting world of the arts: theatre and drama, photography, communication, music, visual art, juggling, and MORE! Campers will learn plenty of creative ideas to bring home for their club.

Up to six youth from each county may apply. More will be accepted if space is available. Camp is \$60 per person which includes a camp T-shirt.

You can request an application from the UW-Extension Office (743-5121) or you can download the camp application at: <http://www.uwex.edu/ces/4h/events/artscamp/index.cfm>. Complete the application and return to the UW-Extension Office as soon as you can—space is limited. Applications are due by **September 1**.

## CLOTHING REVUE RESULTS

Greenwood School was filled with color and creativity as the 4-H Clothing Revue participants modeled their sewing projects that went from sleepwear, casual summer wear, to dresses. Everyone did a great job!

Blue ribbons were awarded to:

### **Cloverbuds**

Brianna Hederer, Beaver Center/Jolly Workers

simple elastic waist skirt, simple top/T-shirt, and model a ready-made garment

Gabrielle Hederer, Beaver Center/Jolly Workers:

simple elastic waist skirt, simple top/T-shirt, and model a ready-made garment

### **Clothing I (2<sup>nd</sup> – 5<sup>th</sup> grade)**

Rachel Hederer, Beaver Center/Jolly Workers:

pants/shorts/skort, simple top/T-shirt, nightwear, and purchased outfit selected by member

Catherine Schmelzer, Woodgrove Workers:

simple dress/jumper, nightwear, purchased outfit selected by member

### **Clothing I (6<sup>th</sup> – 8<sup>th</sup> grade)**

Caroline Wolf, Loyal Lads & Lassies:

simple dress, simple top, and purchased outfit selected by member

### **Clothing II (6<sup>th</sup> – 8<sup>th</sup> grade)**

Brooke Noah, Reseburg Ramblers:

dress, garment made for another individual

Julia Schmelzer, Woodgrove Workers:

dress, intermediate garment not listed, and purchased outfit selected by member

### **Clothing III (9<sup>th</sup> grade and older)**

Anna Nosko, Woodgrove Workers:

jumper/skirt with top

Rebecca Stiemann, Lucky Clovers:

garment made for another individual

Red ribbons were awarded to:

### **Clothing II (6<sup>th</sup> – 8<sup>th</sup> grade)**

Sarah Jarocki, Independent Family:

garment for a special occasion



### **Award of Excellence**

Rachel Hederer, Beaver Center/Jolly Workers (pants and top)

Julia Schmelzer, Woodgrove Workers (dress)

### **Exhibitor's Choice Award**

Brooke Noah, Reseburg Ramblers (dress)

### **Wisconsin State Fair**

Anna Nosko, Woodgrove Workers

Sarah Jarocki, Independent Family

(pictured left to right)  
Caroline Wolf, Julia Schmelzer, Anna Nosko,  
Rachel Stiemann, Brooke Noah, Alisia Palms  
(model for Brooke), Gabrielle, Brianna, and  
Rachel Hederer, Sarah Jarocki

# Clark County 4-H Horse/Pony Project Information

## HORSE SHOWMANSHIP CLINIC CCPR ARENA—GREENWOOD TUESDAY, JULY 21 5:30 P.M.

This clinic is for beginning showmanship or others looking to sharpen their showmanship skills!

We will focus on presentation, your position, and your questions. This clinic is about **YOU**—not your horse so please leave them home.

Join us for a fun and educational evening.

To register please call:

Carolyn Trampush  
3-Gaits Organizational Leader  
267-7471 (home)  
937-5224 (cell)

Note—rain date will be July 23.

## HORSE SAFETY TEST DATES

**July 10—11**  
(at horse camp)

**Saturday, August 1**  
Rosie Fellenz home  
W1724 Twenty Six Road, Spencer  
715-255-8668  
3:00 p.m.

Any questions regarding Horse Safety tests should be directed to Cindy Hohlstein at 238-7604.

## 4-H HORSE PROJECT FUND RAISER

The 4-H Horse Project committee is having a brat sale on:

**Friday, July 24**  
Marty's Grocery Store—Neillsville  
11:00 a.m.—3:00 p.m.

All proceeds will benefit the 4-H Horse and Pony project.

But we need workers for this event. Please contact Jeannie Colwell (743-2521) and let her know when you can work.

## 4-H HORSE CAMP

We still have openings for 4-H Horse Camp (**July 9—12**).

Cost is \$50 per person.

For more information please contact:

Cindy Hohlstein  
238-7604

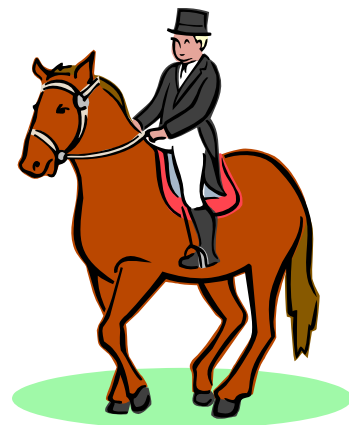

**JACKSON COUNTY  
4-H HORSE PROJECT FUN SHOW**

**Saturday, July 11**  
Spiritwood Stables, Black River Falls

10:00 a.m. registration and grooming clinic  
11:30 a.m. show begins

For more information please contact:

Heather Gartner / 715-284-4780

**UW-RIVER FALLS  
HORSEMAN'S ASSOCIATION & IHSA  
OPEN SHOW SERIES**

**July 18—19**  
**August 15—16**

(Saturday—performance / Sunday—games)

Shows will be held at UW-RF Lab Farm 1 (1474 S Wasson Lane, River Falls, WI) and start at 9:00 a.m.

For more information please contact:

Emily Brandt / 763-258-6568  
sublimeequine@msn.com

**35TH ANNUAL WESTERN DISTRICT  
4-H GYMKHANA HORSE SHOW  
PIERCE CO FAIRGROUNDS—ELLSWORTH  
AUGUST 22 / 8:30 A.M.**

For more information please contact Sara at  
743-5121 / sara.gronski@ces.uwex.edu

Registration forms are due by **August 8**

**4-H CHAMP SHOW  
LACROSS CO. INTERSTATE FAIRGROUNDS  
AUGUST 29 / 8:00 A.M.**

For more information or a registration form please  
contact the UW-Extension Office (743-5121)

**STATE 4-H DOG AGILITY SHOW  
SUNDAY, AUGUST 9  
KEWAUNEE CO FAIRGROUNDS  
LUXEMBURG**



Information and registration  
materials for the  
2009 State 4-H Dog Agility Show are  
now on the State 4-H website at:

<http://www.uwex.edu/ces/4h/events/DogProjectEvents.cfm>

**STATE 4-H DOG SHOW  
AUGUST 28—30, 2009  
JEFFERSON COUNTY FAIR PARK  
JEFFERSON, WI**

Information and registration materials for the 2009  
State 4-H Dog Show are now on the State 4-H  
website at:

<http://www.uwex.edu/ces/4h/events/DogProjectEvents.cfm>

**RABBIT FUN NIGHT  
TUESDAY, JUNE 30  
WORDEN TOWN HALL  
6:30—8:30 P.M.**

(next to Silver Dollar on Highway N south  
of Thorp)

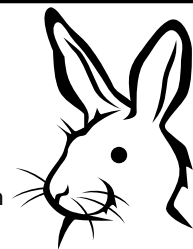

Bring your rabbit(s) - we will work on Showman-  
ship and prepare for the fair.

Tattooing will be available for \$1.00 per rabbit.

We will also have rabbit games and snacks as  
well as a raffle for a bag of Pen Pals rabbit feed.

Any questions please contact Kimberly Mertens  
at 669-3046

Also—we need help in the rabbit barn during fair  
time—please contact Kimberly.

## LIVESTOCK EDUCATIONAL SESSIONS

### Fitting and Showing Clinics

#### Monday, June 22 (date changed)

Swine Fitting and Showing  
Clark County Fairgrounds  
7:30 p.m.

#### Thursday, June 25

Sheep Fitting and Showing  
Loyal High School Ag Room  
7:30 p.m.

#### Tuesday, July 7

Beef / Dairy Beef Fitting and Showing  
Clark County Fairgrounds—Swine Arena  
7:30 p.m.

Attendance at these each class/clinic counts as **one** point towards the required **two** points for selling an animal at the 2009 Clark County Fair.

If you aren't sure if you have the required sessions in please contact Lori at 743-5121.

### MAQA CERTIFICATION CARDS

ALL YOUTH WHO ATTENDED AND COMPLETED A MAQA ATTENDANCE FORM HAVE BEEN ENTERED INTO THE WISCONSIN MAQA WEBSITE.

CARDS WILL NOT BE PRINTED UNLESS YOU CONTACT THE UW-EXTENSION OFFICE AND REQUEST A COPY.

*We Need You !!!*

*We Need You !!!*

*We Need You !!!*

*We are looking for people to volunteer as a fair superintendent at the 2009 Clark County Fair (August 5—9).*

*Fair superintendents are asked to help with:*

- *Placing and displaying of exhibits*
- *Assisting on judging day, working with judges and scribes*
- *Maintaining the area periodically during the fair*
- *Distributing entries at the end of the fair*

*Volunteers will get a day pass for each day they work and a meal ticket.*

*If you would be interested in helping please contact the UW-Extension Office (743-5121) and ask for Theresa Hediger.*

### **Just a reminder . . .**

**Anyone new to the 4-H Horse Project or using a new horse this year must test out before you can show at the fair.**

**Please contact Cindy or Rachael Hohlstein for more information.**

**Upcoming testing dates will be posted in the 4-H newsletter.**

**LITTLE BRITCHES  
DAIRY SHOW  
SATURDAY, AUGUST 8**

*Sponsored by  
Clark County Dairy Promotion Committee*

1. Open to youth 4 years old up through 2nd grade.
2. Show will be at noon on Saturday during the break in the regular dairy show.
3. Calves will be brought in that morning and taken home that afternoon. All calves must be dairy breed females age 1—3 months and not shown in the Junior or Open Shows.
4. Calf must be led with properly fitted halter.
5. Calf and child must be residents of Clark County.

Pre-register by sending the following information to:

Maryanne Olson (715-743-3569)  
W4524 Heintown Road  
Loyal, WI 54446

- Child's name
- Age
- Address (include city)
- Phone number
- Owner of calf
- Address of owner of calf
- Phone number of owner of calf
- Premises ID number where calf is housed

## FAIR CAMPING

Do you want to camp at the 2009 Clark County Fair? Please refer to the 2009-2010 Fairbook (page 83) for fees and a registration form. **Be sure to indicate your camper / tent size.**

For more information regarding camping at the fair please contact:

Noreen Tyznik  
669-3813



## So You Say You Saw A SAW COW!

Once again the Clark County Dairy Promotion Committee is sponsoring the "Saw Cow" design contest for all 4-H and FFA clubs/chapters.

Use your creativity to convert a sawhorse into "Saw Cow". Your cow will need a head, body, udder, and a tail to make it look like a Wisconsin dairy cow. This year's theme is:

### "Real Dairy, Real American"

All "Saw Cows" (one per 4-H club / FFA chapter) must pre-register (form below) and be at the fairgrounds Fine Arts Building by **WEDNESDAY, AUGUST 5**, 4:00 p.m. They will be judged before the cat show. Once judged the "cows" will be placed around the livestock / 4-H exhibitor buildings for the public to enjoy. Saw Cows will be released on Sunday at 4:00 p.m.

Each club entering a "Saw Cow" will receive a \$25.00 just for entering. The winning "Saw Cow" entry will receive \$50.00; and the runner up "Saw Cow" will receive \$35.00

For more information please contact Maryann Olson (743-3569).

## SAW COW ENTRY FORM

\_\_\_\_\_  
Name of 4-H / FFA Club

\_\_\_\_\_  
Organizational Leader

\_\_\_\_\_  
Address

\_\_\_\_\_  
City and Zip

\_\_\_\_\_  
Phone Number

Entry forms must be returned by **July 31** to:

Maryanne Olson  
W4524 Heintown Rd  
Loyal, WI 54446

# 2009—2010 FAIRBOOK CORRECTIONS

**CODES IN FAIRBOOK DO NOT MATCH PROJECT CODES—DON'T WORRY ABOUT THIS!**

Page	Department	Class	Lot	Currently Reads	Should Read
15	1 Dairy			Class O	Class Q
17	5 Dairy Goats	A	9	Dry doe . . .	Dry doe, any age, must have freshened once (ribbon only)
24	9 Dogs	A	1	3 <sup>rd</sup> – 6 <sup>th</sup> grade	Add: Long sit on lead (1 minute) Long down on lead (3 minutes)
24	9 Dogs	A	2	7 <sup>th</sup> grade and older	Long sit on lead (1 minute) Long down on lead (3 minutes)
29	15 Flowers	B	9 <sup>th</sup> gr and older	Lots are mis-numbered	Lots should read 23 - 37
38	18 Cultural Arts	I	6 <sup>th</sup> – 8 <sup>th</sup> grade	Lots are mis-numbered	Lots should read 6 – 12
38	18 Cultural Arts	I	9 <sup>th</sup> gr and older	Lots are mis-numbered	Lots should read 13 - 19
41	20 Photography	E	11, 22, & 38	Insects and Spiders	Insects / spiders
44	24 Mechanical Projects	B	Regulation #2		Refers to farm scale models only
50	26 Clothing	H	6 <sup>th</sup> – 8 <sup>th</sup> grade	Duplicate items / Lots are mis-numbered	7. Skirt and top 8. Dress 9. Swimwear 10. Pants with shirt or top 11. Sleep / lounge wear 12. Jumpsuit or bib pants 13. Sportswear (at least 2 pieces, not a dress) 14. Jumper with shirt or top 15. Garment for infant or child (sleep or play) 16. Garment for infant or child (better wear) 17. Garment for adult 18. Advanced serged garment 19. Recycled garment, completed cut and sewn (attach 3" x 5" card describing remaking process) 20. Jacket with skirt, pants, or shorts 21. Tailored garment (coat, suit, etc.) 22. Garment for formal wear (short) 23. Garment for formal wear (long) 24. Ensemble (at least 3 pieces) 25. Winter vest/jacket, quilted item 26. Costume 27. Advanced garment not listed above 28. Any other sewn item
50	26 Clothing	H	9 <sup>th</sup> gr and older	Duplicate items / Lots are mis-numbered	29. Skirt and top 30. Dress 31. Swimwear 32. Pants with shirt or top 33. Winter vest/jacket, quilted item 34. Sleep / lounge wear 35. Jumpsuit or bib pants 36. Sportswear (at least 2 pieces, not a dress) 37. Jumper with shirt or top 38. Garment for infant or child (sleep or play) 39. Garment for infant or child (better wear) 40. Garment for adult 41. Advanced serged garment 42. Recycled garment, completed cut and sewn (attach 3" x 5" card describing remaking process) 43. Jacket with skirt, pants, or shorts 44. Tailored garment (coat, suit, etc) 45. Garment for formal wear – short 46. Garment for formal wear – long 47. Ensemble (at least 3 pieces) 48. Costume 49. Advanced garment not listed above 50. Any other sewn item

## 2009 FOODSTAND WORK SCHEDULE

- All independent families must call Peggy Erickson (743-3048) to schedule your work time
- **Workers must wear clean clothes and enclosed shoes (no open toed shoes of any type)**
- If you must leave your shift to attend a fair event you must have a replacement
- We will accommodate schedules as much as possible; but please realize that we need to have adequate coverage on all shifts
- We will not accept money bills larger than a \$50
- **Children 6 and under are not allowed in the foodstand at any time**
- Please contact Peggy Erickson (743-3048) with any questions regarding foodstand work schedule

Date	Time	Club	Adults	Youth 14—17	Youth 8—13
Wednesday, August 5	8:00—10:30 a.m.	Atwood Aces	5	5	4
	10:15 a.m.—2:00 p.m.	Beaver Center/Jolly Workers	5	4	3
	1:45—4:30 p.m.	Lucky Clovers	5	4	4
	4:15—7:30 p.m.	Southeast Stars Happy Valley	2 2	2 1	2 2
Thursday, August 6	7:00—10:30 a.m.	Town & Country Partners	4	4	2
	10:15 a.m.—2:00 p.m.	Woodgrove Workers	5	4	4
	1:45—4:30 p.m.	Woodgrove Workers	6	5	5
	4:15—7:30 p.m.	3 Gaits Loyal Lads & Lassies	2 4	2 3	0 5
	7:15—10:30 p.m.	Christie Mounders	4	4	4
Friday, August 7	7:00—10:30 a.m.	Chili	6	4	2
	10:15 a.m.—2:00 p.m.	Reseburg Ramblers	7	6	6
	1:45—4:30 p.m.	Greenwood Satellites	7	6	5
	4:15—7:30 p.m.	Maplewood Badgers	6	5	5
	7:15—10:30 p.m.	Maplewood Badgers Romadka	2 2	2 3	1 2
Saturday, August 8	7:00—10:30 a.m.	Willard/Braun	6 + 2 more at 8:30 a.m.	4	4
	10:15 a.m.—2:00 p.m.	Greenwood Satellites	6	6	3
	1:45—4:30 p.m.	Town & Country Stars	7	6	5
	4:15—7:30 p.m.	Corner Clovers Bright at Stars Romadka	1 1 5	1 1 4	1 1 3
	7:15—10:30 p.m.	Loyal Lads & Lassies	6	4	4
Sunday, August 9	8:00—10:30 a.m.	Pleasant Ridge O-W Hollows	3 + 2 more at 9:00 a.m. 1	2 1	1 1
	10:15 a.m.—2:00 p.m.	Woodgrove Workers Thorp Pine Valley	4 4	4 3	3 3
	1:45—4:30 p.m.	Reseburg Ramblers Parks Happy 13	4 3	2 2	2 2
	4:15—7:30 p.m.	Happy Clovers Loyal Lads & Lassies	3 2	2 2	2 2

**JULY 2009 4-H NEWSLETTER TRIVIA**

1. When are Clark County Fair entries due to the UW-Extension Office? \_\_\_\_\_
2. When is Cloverbud / Explorer Day Camp? \_\_\_\_\_
3. Where is the annual fishing day being held? \_\_\_\_\_
4. When is summer officer training? \_\_\_\_\_
5. Where is the Beef / Dairy Beef fitting and showing clinic being held? \_\_\_\_\_
6. What page is fair camping information on? \_\_\_\_\_
7. Who should you mail the "Little Britches" information to? \_\_\_\_\_
8. What page are fair corrections on? \_\_\_\_\_
9. What day and time does O-W Hollows work at the 4-H Foodstand? \_\_\_\_\_
10. When is the PDPW Youth Derby Leadership training? \_\_\_\_\_

\_\_\_\_\_  
Name

\_\_\_\_\_  
4-H Club

**ENTRIES ARE DUE BY JULY 15**



**JUNE TRIVIA WINNER**

This must have been a little bit harder this month. We only had one correct entry for the June Trivia contest and the winner was:

Zena Thomas, Lucky Clovers

The correct answers were:

1. "Real Dairy, Real American"
2. Sabine Hartman
3. September 12
4. 3
5. June 22, 25, and July 7
6. Jesse Zvolena farm
7. June 19
8. Jefferson Co Fair Park, Jefferson, WI
9. August 3
10. Page 9
11. Tuesday, July 14 (bonus question)

**1ST ANNUAL CLOVERBUD / EXPLORER DAY CAMP**

We only have 5 openings for the 1st Annual Cloverbud / Explorer Day Camp which is being held on:

**Tuesday, July 14**  
Rock Dam Park  
8:45 a.m.—4:00 p.m.

Cost is \$5.00 per person

Please refer to last month's newsletter for more information and the registration form.

Cooperative Extension Services  
University Extension  
Clark County Office  
517 Court St., Room 104  
Neillsville, WI 54456-1982

Nonprofit Organization  
U.S. Postage Paid  
Neillsville, WI 54456  
Permit #90

Phone 715-743-5121  
Fax 715-743-5129

ADDRESS SERVICE REQUESTED



***We're on the web—check us out!***

***clark.uwex.edu/***

*An EEO/Affirmative Action employer, University of Wisconsin-Extension provides equal opportunities in employment and programming, including Title IX and ADA requirements.*

*If you need an interpreter, materials in alternate formats or other accommodations to access this program, activity, or service, please contact the program coordinator at 715-743-5121 as soon as possible (10 days is reasonable) preceding the scheduled event so that proper arrangements can be made in a timely fashion.*

*4-H clover protected under 18 U.S.C. 707*

***“The mission of Clark County 4-H is to develop youth to become productive citizens and catalysts for positive change, and enable youth to become capable, responsible, and caring citizens.”***

***Clark County 4-H Mission Statement***



Kathy Welsh (255-9585) - adult  
Joan Buchholz (743-4528) - adult  
Dan Dux (743-4765) - adult  
Terri Schultz (223-6290) - adult  
Barb Finkelson (229-4494) - adult  
Alice Painter (238-7285) - adult  
Judy Morrow (743-22885) - adult  
Andrea Gries (255-7148) - youth  
Theresa Rueth (223-3570) - youth  
Jacob Welsh (255-9585) - youth  
Daniella Painter (238-7285) - youth  
Chandra Pecha (223-0305) - youth  
Ben Kind (743-6940) - youth

Sara Gronski, 4-H Youth Development Agent  
*sara.gronski@ces.uwex.edu*  
Maria Bendixen, Dairy and Livestock Agent  
*maria.bendixen@ces.uwex.edu*  
Richard Halopka, Crops and Soils Agent  
*richard.halopka@ces.uwex.edu*  
Julie Simek, Family Living Agent  
*julie.simek@ces.uwex.edu*  
Brenda Herrell, WNEP Coordinator  
*brenda.herrell@ces.uwex.edu*  
Becky Gulcynski, WNEP Educator  
*becky.gulcynski@ces.uwex.edu*  
Lori Hendrickson, 4-H Secretary  
*lori.hendrickson@co.clark.wi.us*  
Theresa Hediger, Agricultural Secretary  
*theresa.hediger@co.clark.wi.us*

***4-H Leaders Federation Executive Board***

***UW-Extension Staff***