

If your animal does not have an Official Breed ID Tag/Breed Tattoo - it must have picture or accurate diagram.

Club/FFA Chapter: _____
Last Name of Exhibitor: _____
First Name _____

**DODGE COUNTY 4-H DAIRY PROJECT
DAIRY IDENTIFICATION SHEET**

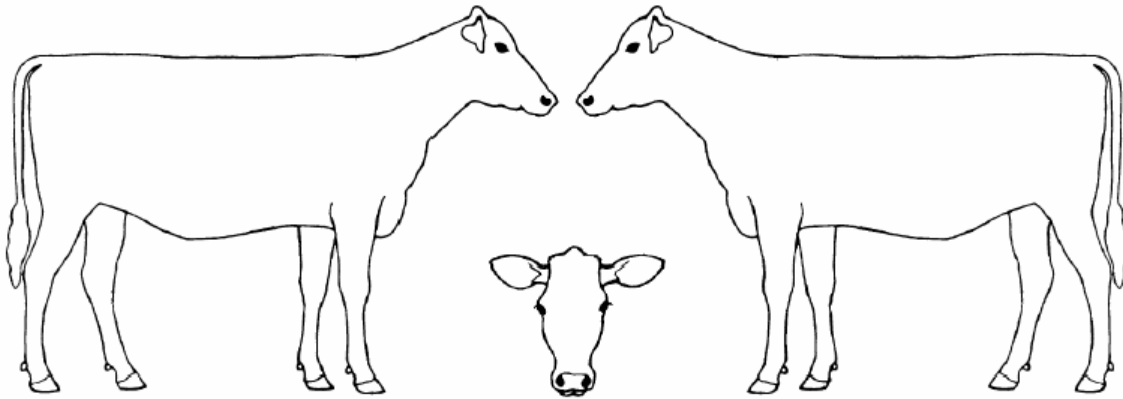

Owner(s) of Animal: _____

DIRECTIONS FOR IDENTIFYING ANIMALS: Diagram of color markings OR photographs. Either RIGHT side OR LEFT side diagram or photo is acceptable for identification. A tag, tattoo, or freeze brand identifier is necessary when submitting a one-side sketch.

1. **DIAGRAMS:** Diagrams are for spotted breeds only – Holstein, Ayrshire and Guernsey breeds. Outline markings in BLACK INK. Clearly show the color markings of either right OR left side AND the face. For all spotted breeds – Holstein, Guernsey and Ayrshire, outline colored area of animals and place a “W” where the animal is white
2. **PHOTOS:** Photographs may be used for all breeds (Holstein, Ayrshire, Guernsey, Jersey and Brown Swiss). The face, legs, and switch must clearly show on each photograph.

PLEASE PRINT

Provide the following information for your dairy animal as it pertains to the animal’s permanent identification.

Animals Name: _____ Breed: _____

Sire: _____ Date of Birth: _____

_____ Registered _____ Grade

You must have at least one of these at pre-identification:

Eat Tattoo: Right Ear _____ Left Ear _____

state

If registered, Registration Number _____

* If March calf is not yet registered send picture and “registration pending”.

USDA Ear Tag No: _____ Breed Association Tag Serial #: _____

If original tag is lost, it’s the exhibitor’s responsibility to get it re-tagged and notify the UW-Extension office.

I.D.’s must be turned into the UW-Extension Office by June 1.
Failure to have Dairy I.D. Sheets turned in by June 1 will result in animal not eligible to be shown at the county fair.

Please copy this form for up to and including **8 dairy animals per exhibitor**. An animal may be identified by more than one immediate family member.

All grade cows on test**must be accompanied by a copy of DHIA test sheet (cows name and test highlighted or circled). Test sheet to accompany this identification sheet and updated test sheet brought to fair on entry day.

** This excludes 2 year olds that calve after June 1st!