

ERIE STREET

COPYRIGHT © LAKESHORES LANDSCAPE & DESIGN, INC. 2009
 THESE PLANS ARE THE PROPERTY OF LAKESHORES LANDSCAPE & DESIGN, INC. ANY REPRODUCTION OR BUILDING OF THESE PLANS IS PROHIBITED WITHOUT THE EXPRESSED WRITTEN CONSENT OF LAKESHORES LANDSCAPE & DESIGN, INC.

AREA OF LARGE ROW PLOT: 28,800 SQ.
 TOTAL AREA OF SMALL PLOTS: 23,200 SQ.
 TOTAL AREA OF ALL PLOTS: 52,000 SQ.
 TOTAL AREA OF GRAVEL PATHS: 8,970 SQ.
 TOTAL AREA OF NEW FRAMES: 3,270 SQ.
 TOTAL AREA OF ROUNDABOUT: 2,200 SQ.
 TOTAL AREA OF COURTYARD: 4,800 SQ.
 TOTAL AREA OF OPTIONAL WALK: 1,395 SQ.

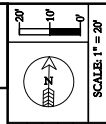

DATE:	01/16/09
SHEET:	1 OF 1
DRAWING / DESIGN:	JEP/ML
REVISED:	-
DESIGN BY:	JDM
DRAWN BY:	JHP

CLIENT: STURGEON BAY COMMUNITY GARDEN AT AMITY FIELD
 LOCATION: FLORIDA & ERIE STREETS - STURGEON BAY WI 54235
 CONTACT: PHONE: -

5865 STATE HIGHWAY 42
 STURGEON BAY, WI 54235
 PHONE: (920) 743 - 6005
 FAX: (920) 743 - 4608
 E-MAIL: identity@wplblue.net

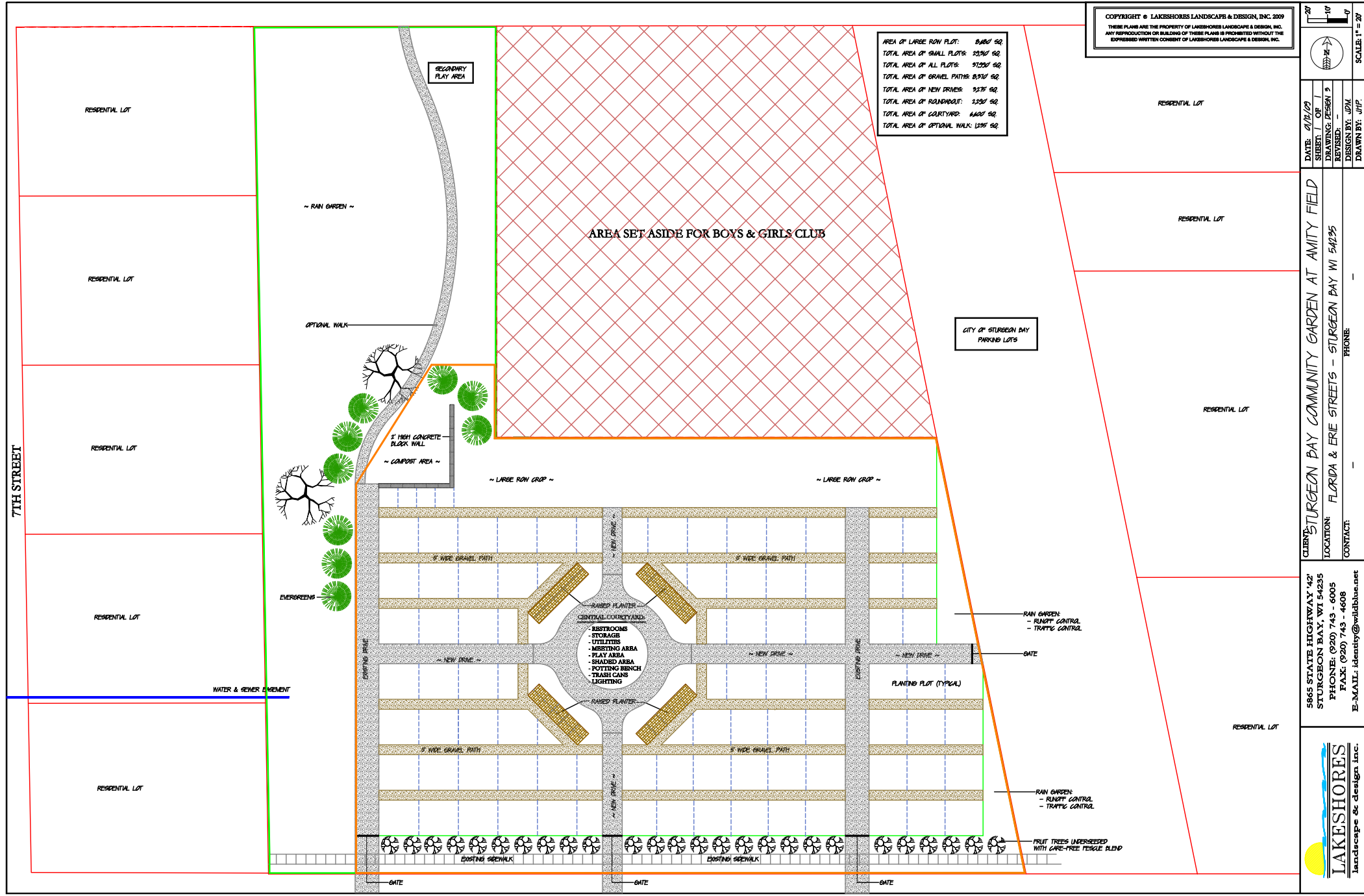

FLORIDA STREET

7TH STREET

RESIDENTIAL LOT

RESIDENTIAL LOT

RESIDENTIAL LOT

RESIDENTIAL LOT

RESIDENTIAL LOT

RESIDENTIAL LOT

RESIDENTIAL LOT

RESIDENTIAL LOT

RESIDENTIAL LOT

SECONDARY PLAY AREA

~ RAIN GARDEN ~

OPTIONAL WALK

2' HIGH CONCRETE BLOCK WALL

~ COMPOST AREA ~

~ LARGE ROW DROP ~

~ LARGE ROW DROP ~

CITY OF STURGEON BAY PARKING LOTS

CENTRAL COURTYARD:
 - RAISED PLANTER
 - RESTROOMS
 - STORAGE
 - UTILITIES
 - MEETING AREA
 - PLAY AREA
 - SHADED AREA
 - POTTING BENCH
 - TRASH CANS
 - LIGHTING

PLANTING PLOT (TYPICAL)

RAIN GARDEN
 - RUNOFF CONTROL
 - TRAFFIC CONTROL

GATE

RAIN GARDEN
 - RUNOFF CONTROL
 - TRAFFIC CONTROL

FRUIT TREES INTERSPERSED WITH GRASS-TREE TUSsock BLEND

WATER & SEWER EASEMENT

EXISTING SIDEWALK

EXISTING SIDEWALK

GATE

GATE

GATE