

Map 8.1 Existing Land Use

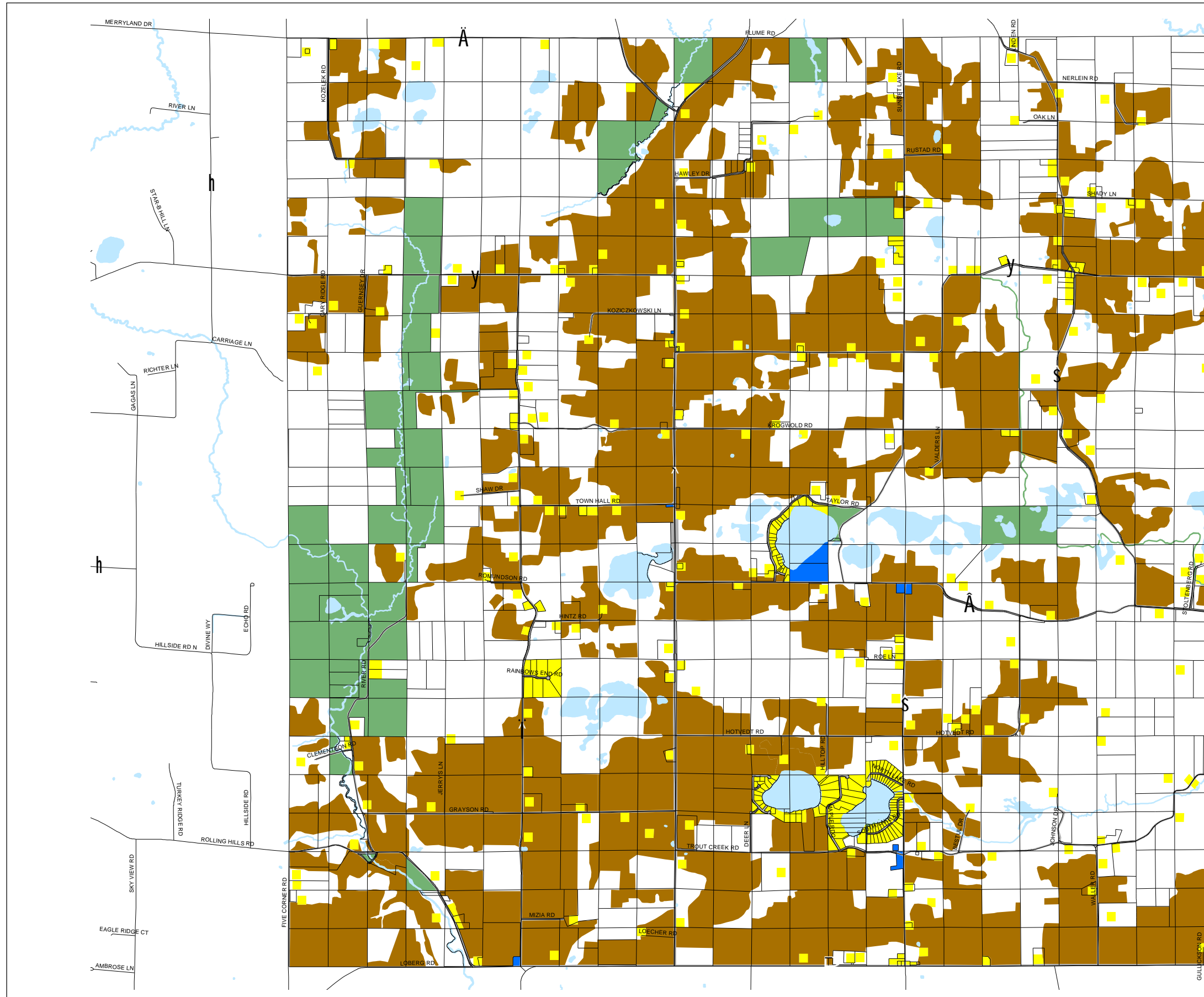

Existing Land Use

- Residential
- Institutional
- Agriculture
- Parks & Recreation
- Road Right-of-Way
- Undeveloped / Vacant

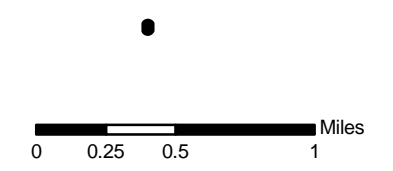

Source: Town of New Hope (2004)
Portage County Planning & Zoning (2004)

Adopted: September 21, 2005

Town of New Hope Comprehensive Plan



Portage County
Planning & Zoning
1462 Strongs Ave.
Stevens Point, WI 54481