

Early Learning **SERIES**

Workshops about Young Children

FALL 2009 THREE SERIES WORKSHOP FOR CHILD CARE PROVIDERS

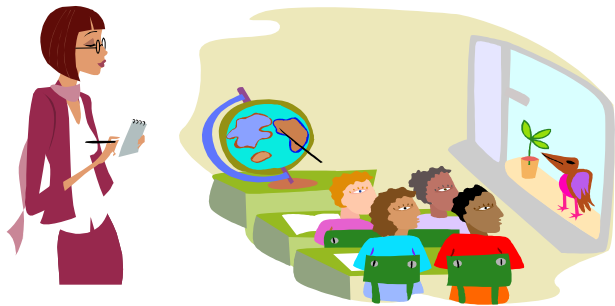

The Importance of Observation



Observation is the key when assisting young children in their growth and development and crucial when lesson planning.

Dates: **Thursdays, Oct. 15, Nov.5 and Nov.19, 2009**

Time: **6:00 PM - 8:00 PM**

Location: **Ives Grove Office Complex**
14200 Washington Ave.,
Sturtevant, WI 53177

Facilitator: **Tina Ginner**
Early Care and Education
Consultant

Registration Deadline: Oct. 8
(Space is limited to 30 participants)

These workshops will help to:

- ⇒ Get to know the children in their care better.
- ⇒ Learn how to track developmental delays or alarming behaviors in children who may need additional services from other professionals.
- ⇒ Build stronger relationships with families, due to concrete behavior examples in discussion with parents.
- ⇒ Learn the “HOW TO” and understand the “WHY” of early observation.

Child Care Providers/Preschool Teachers please pay in person or mail the completed form with a **\$15** check or money order payable to: **UW-Extension**. Payment is not refundable and must be received by the deadline. If special accommodation is required, notify when registering. To receive certificate must attend all three sessions. No walk-ins the day of the workshop.

UW
Extension
Cooperative Extension

14200 Washington Ave., Sturtevant, WI 53177
(262) 886-8460 Fax (262) 886-8489
Toll Free (800) 522-6240 Ext.3
Wisconsin Relay 7-1-1 <http://racine.uwex.edu>

United Way
United Way
of Racine County
Partner Provider

University of Wisconsin, U.S. Department of Agriculture and Wisconsin Counties cooperating.
UW-Extension provides equal opportunities in employment and programming including Title IX and ADA.

Workshop: **The Importance of Observation** \$15 Money order \$15 Check \$15 Cash (in person only)

Thursdays, Oct. 15, Nov.5, Nov.19, 2009 Time: **6:00 PM - 8:00 PM** Registration Deadline: **Oct. 8**

Participant's Name: _____ Home/Cell. Phone: _____

Agency Name: _____ Work Phone: _____