

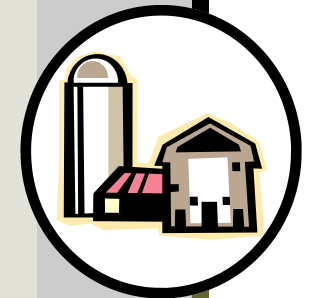

Eastern Wisconsin
UW-Extension
presents

Farm Management Update for Ag Professionals



Friday,
March 7, 2008

10:00 am-2:30 pm

Liberty Hall
800 Eisenhower Drive
Kimberly, Wisconsin
(920) 731-0164

Calumet County UW-Extension

Courthouse
206 Court Street
Chilton, WI 53014-1127

For more information, contact
Matt Glewen, Agriculture Agent,
Calumet County UWEX at
920-849-1450.

*Sponsored by UW-Extension Offices
in the following counties:*

- Brown County – Calumet County
- Door County – Fond du Lac County
- Kewaunee County – Manitowoc County
- Marinette County – Oconto County
- Outagamie County – Ozaukee County
- Shawano County – Sheboygan County
- Washington County – Waupaca County
- Winnebago County

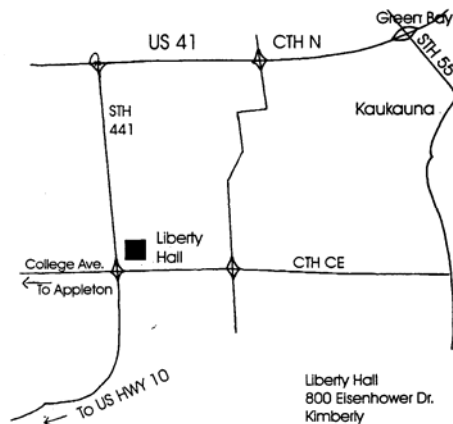

The University of Wisconsin -
United States Department of Agriculture
UW-Extension provides equal opportunities in
employment and programming, including Title IX
requirements. UW-Extension programs are open to
all persons without regard to race, color, ethnic
background or economic circumstances.
Please make requests for reasonable
accommodations to ensure access to educational
programs as early as possible preceding the event.
Requests will be kept confidential.

Farm Management Update for Ag Professionals
Friday, March 7, 2008
Liberty Hall, Kimberly

- 9:30 am Registration, juice, coffee, and rolls
- 10:00 am **“Investments in Cow Comfort”**
What’s the most important? How much cost can be justified for new and retrofitted facilities?
Dr. Nigel Cook – UW School of Veterinary Medicine
- 10:45 am **“Investment Opportunities and Rate of Return Expectations for Value-Added, On-Farm Processing”**
Norm Monsen and Carl Rainey, Wisconsin Department of Agriculture Dairy Business Innovation Center
- 11:30 am **“WDATCP Farm Center”**
A brief update on services provided and how lenders can work with the Farm Centers.
Frank Friar, Wisconsin Department of Agriculture Farm Center
- 12:00 noon Lunch
- 1:00 pm **“Are Heifer Rearing Costs Sucking the Profit Out of Dairying?”**
Results from a recent statewide heifer rearing study yielding surprising results.
Abby Huibregtse, UW-Extension Agriculture Agent, Oconto County
- 1:30 pm **“Considerations for Agriculture’s Older Generation”**
A discussion on divestment, tax law changes, etc.
George Twohig, Twohig, Rietbrock, and Schneider, SC
- 2:30 pm Adjourn
-

**Farm Management Update
for Ag Professionals**



Registration Form

Name: _____

Business: _____

Address: _____

City: _____

Zip code: _____

Phone: _____

Registration fee: \$25 per person

Make check payable to:
UW-Extension

Please mail this registration form and
check to:

UW-Extension
Attention: Connie
206 Court Street
Chilton, WI 53014

Registration deadline:
February 29