

Intestate succession flow chart

This chart shows the order of distributing the net intestate estate (after debts and taxes are paid) When a Wisconsin resident dies without a valid will.

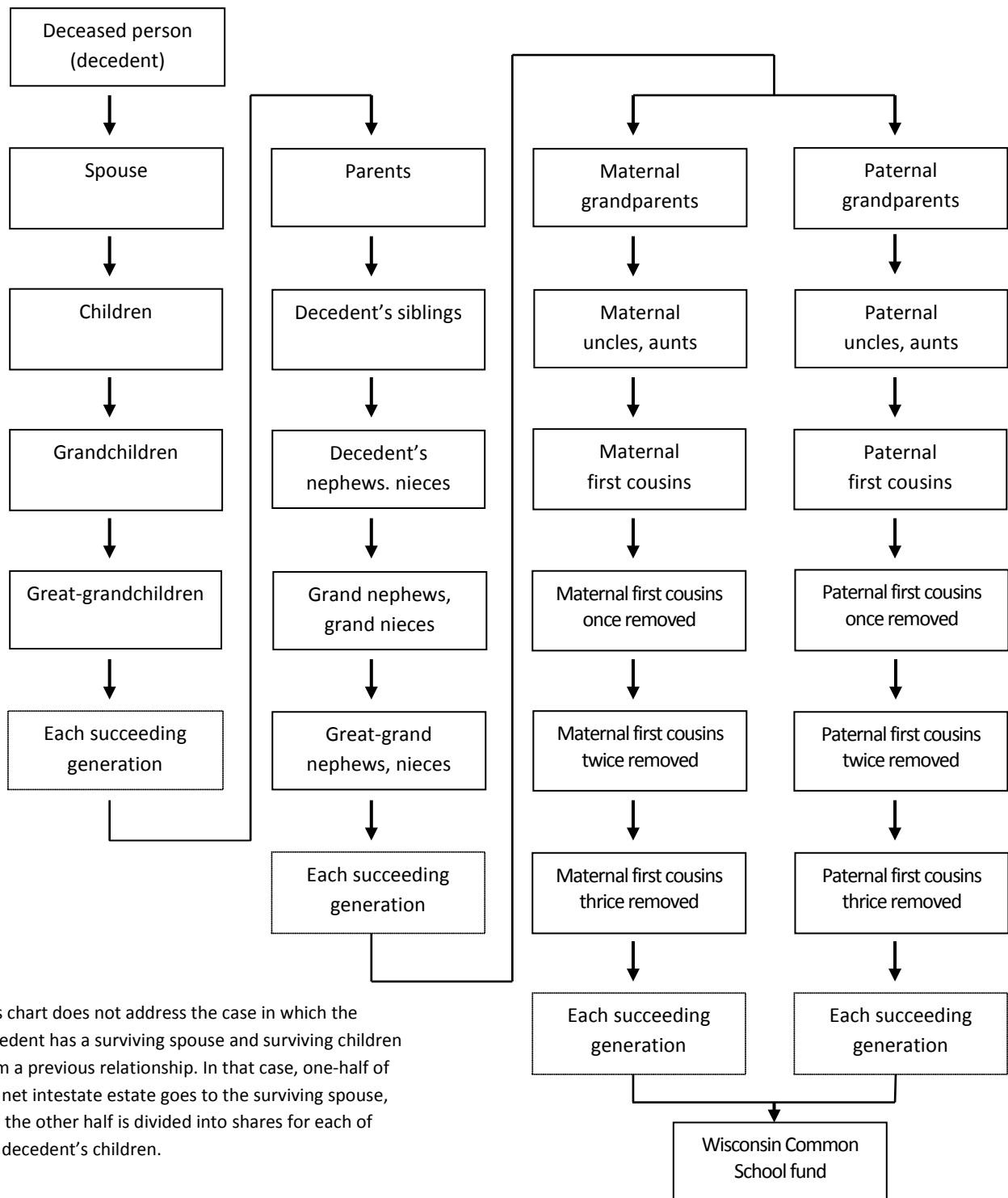

This chart does not address the case in which the decedent has a surviving spouse and surviving children from a previous relationship. In that case, one-half of the net intestate estate goes to the surviving spouse, and the other half is divided into shares for each of the decedent's children.