

Supervisory Review (Category B: Instructional/Research)

Supervisors -- please sign below indicating your support or non-support for this request, attach this form to the 4 sets of supporting information and forward the package to next the supervisory level or to the Dean's office within 10 working days of receipt. **Supervisors are encouraged to also attach a letter. Salary recommendation must be made prior to forwarding information to the Dean.**

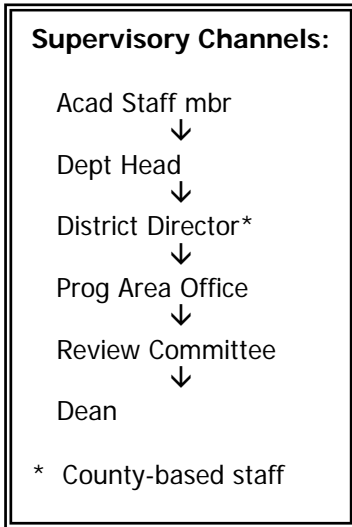

Immediate supervisor: _____ (date)	SUPPORT	<input type="checkbox"/>
	NOT SUPPORT	<input type="checkbox"/>
Next supervisor: _____ (if appropriate) (date)	SUPPORT	<input type="checkbox"/>
	NOT SUPPORT	<input type="checkbox"/>
Next supervisor: _____ (if appropriate) (date)	SUPPORT	<input type="checkbox"/>
	NOT SUPPORT	<input type="checkbox"/>
Next supervisor: _____ (if appropriate) (date)	SUPPORT	<input type="checkbox"/>
	NOT SUPPORT	<input type="checkbox"/>

SUPERVISORY RECOMMENDATION FOR SALARY ADJUSTMENT:

Note: Minimum increase of \$2,500 (to no prefix) or \$3,500 (to Senior) (effective as of July 1, 2007) or increase to academic staff salary minima listed below -- whichever is greater
 (make decision in concert with others having budget control for this position)

appt % time _____
 % time incr _____
 full-time equiv incr _____

Lecturer series --

promotion to No Prefix = \$2,500 increase
 promotion to Senior = \$3,500 increase

Researcher series --

promotion to Associate = \$2,500 increase
 promotion to No Prefix = \$3,500 increase

Scientist series --

promotion to Associate = \$2,500 increase
 promotion to Senior = \$3,500 increase

Category B (Instructional/Research) Academic Staff Salary Minima (7/01/08 - 05/31/09):

Associate Lecturer	= \$31,776	Assistant Faculty Associate	= \$31,776
Lecturer (no prefix)	= \$40,270	Associate Faculty Associate	= \$40,270
Senior Lecturer	= \$48,611	Faculty Associate	= \$48,611
Assistant Researcher	= \$31,776		
Associate Researcher	= \$40,270		
Researcher (no prefix)	= \$48,611		